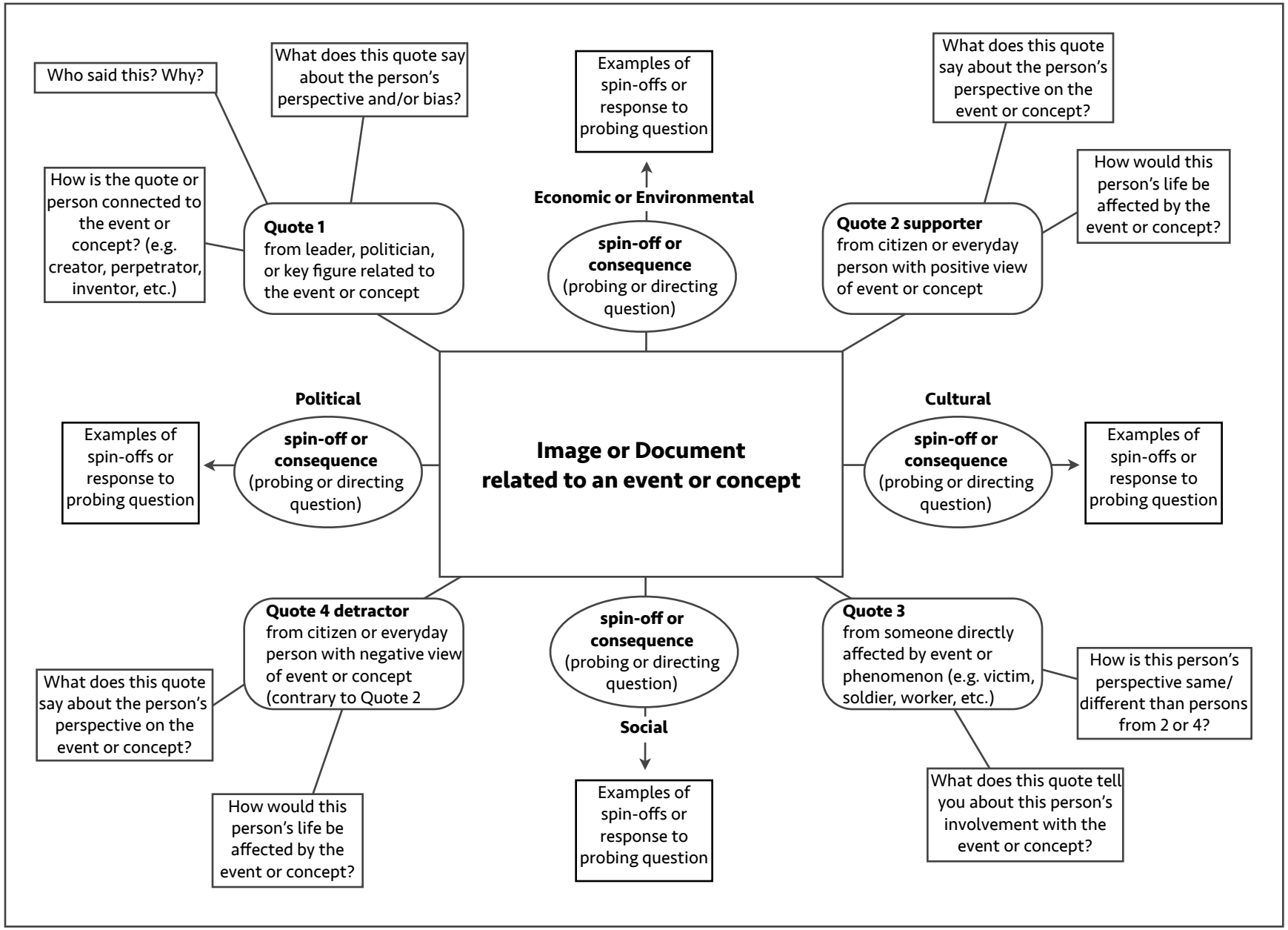
Image or Document related to an event or concept
Quote 1 from leader, politician, or key figure related to the event or concept
Who said this? Why?
What does this quote say about the person's perspective and/or bias?
How is the quote or person connected to the event or concept? (e.g. creator, perpetrator, inventor, etc.)
Economic or Environmental
spin-off or consequence (probing or directing question)
Examples of spin-offs or response to probing question
Quote 2 supporter from citizen or everyday person with positive view of event or concept
What does this quote say about the person's perspective on the event or concept?
How would this person's life be affected by the event or concept?
Political
spin-off or consequence (probing or directing question)
Examples of spin-offs or response to probing question
Cultural
spin-off or consequence (probing or directing question)
Examples of spin-offs or response to probing question
Quote 4 detractor from citizen or everyday person with negative view of event or concept (contrary to Quote 2
What does this quote say about the person's perspective on the event or concept?
How would this person's life be affected by the event or concept?
spin-off or consequence (probing or directing question)
Social
Examples of spin-offs or response to probing question
Quote 3 from someone directly affected by event or phenomenon (e.g. victim, soldier, worker, etc.)
How is this person's perspective same/ different than persons from 2 or 4?
What does this quote tell you about this person's involvement with the event or concept?